COMUNE DI SANTA MARIA DELLA VERSA

ORGANIGRAMMA

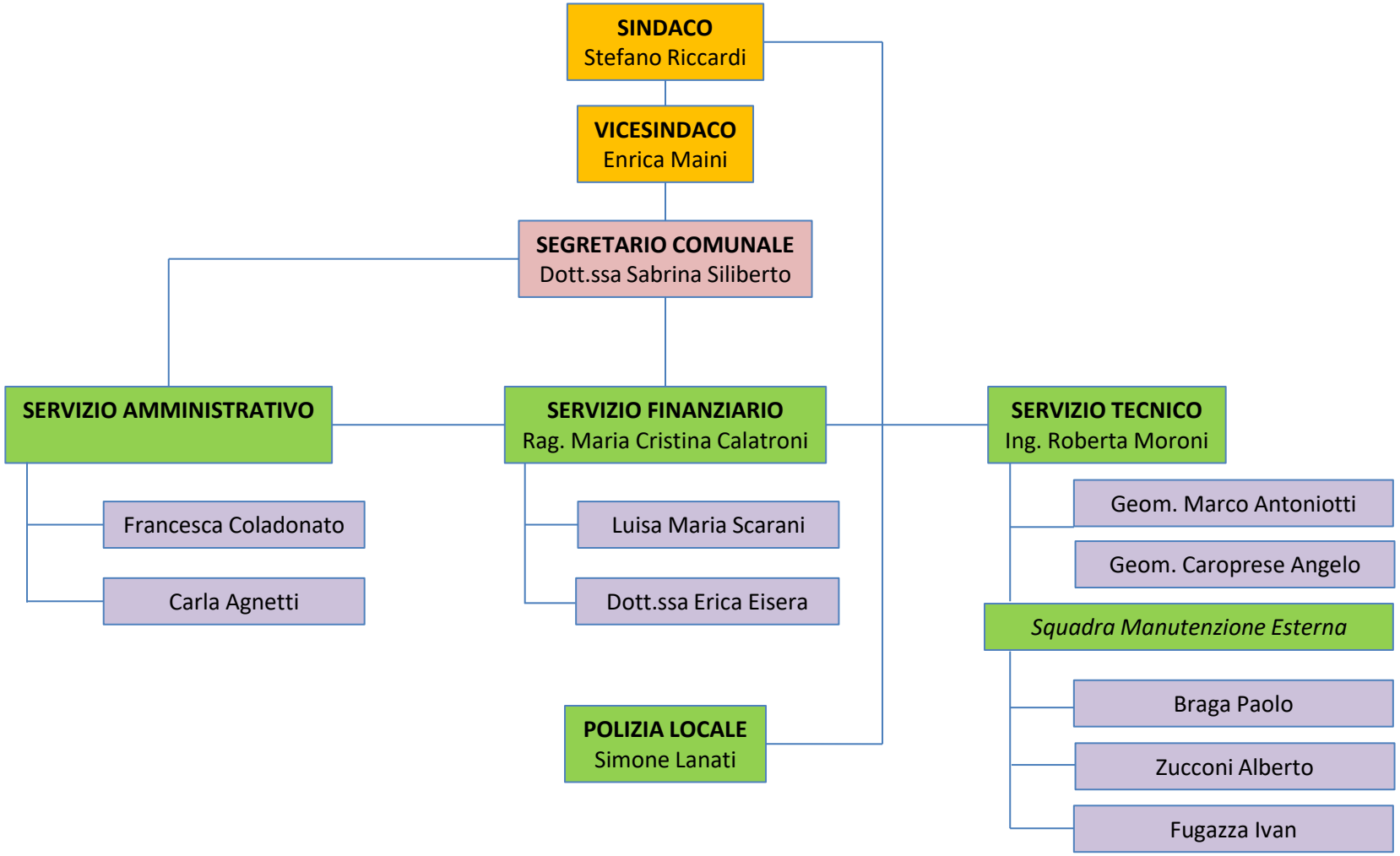

Aggiornato al 01.07.2023