COMUNE DI SANTA MARIA DELLA VERSA

ORGANIGRAMMA

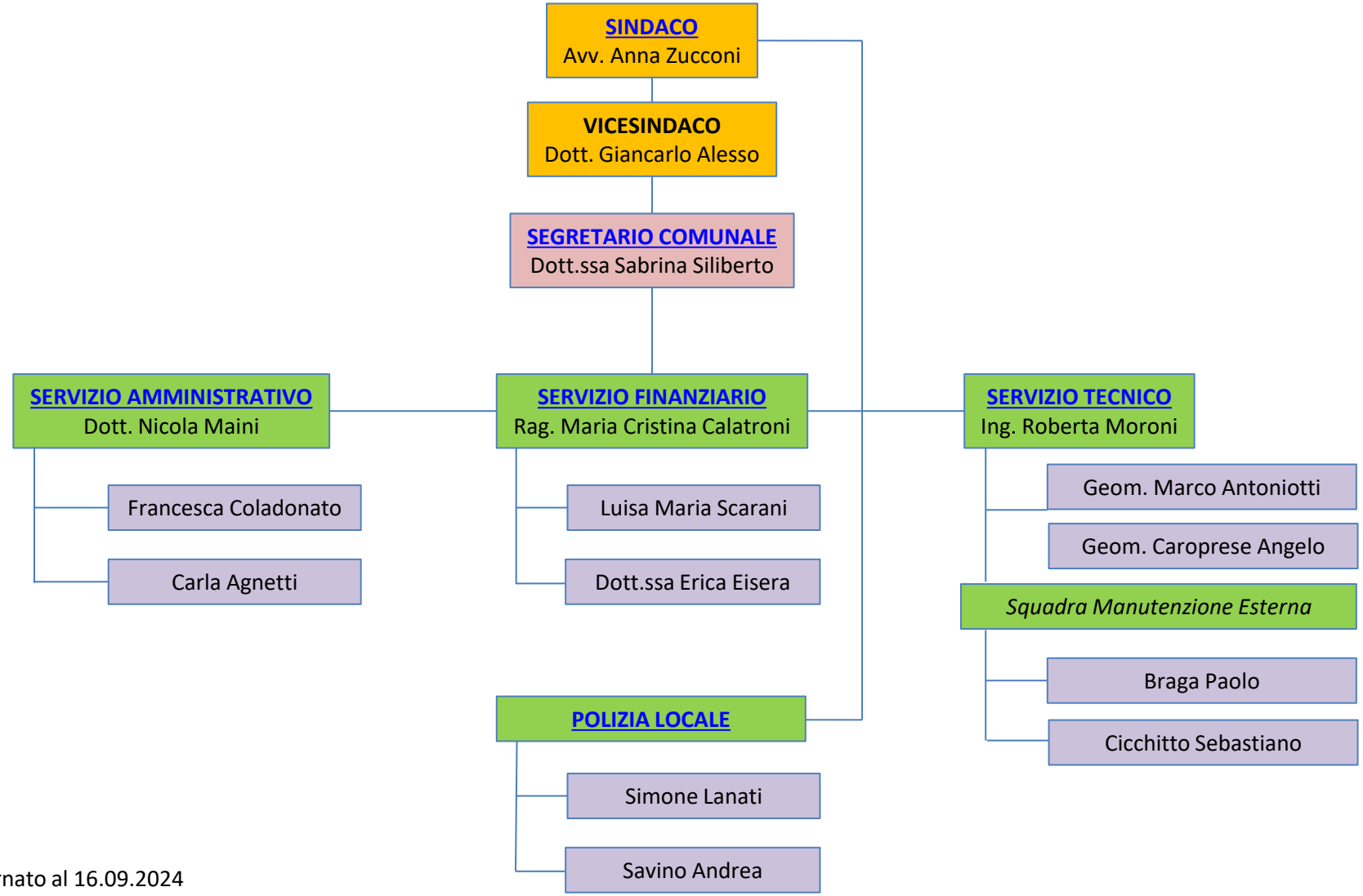

Aggiornato al 16.09.2024